

Soils Map

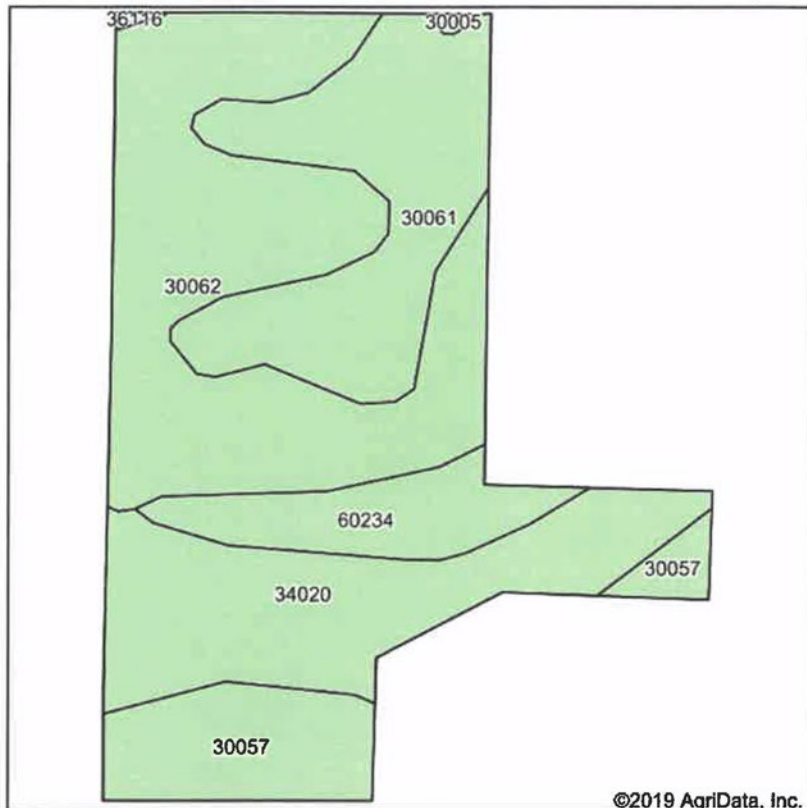

Soils data provided by USDA and NRCS.

©2019 AgriData, Inc.

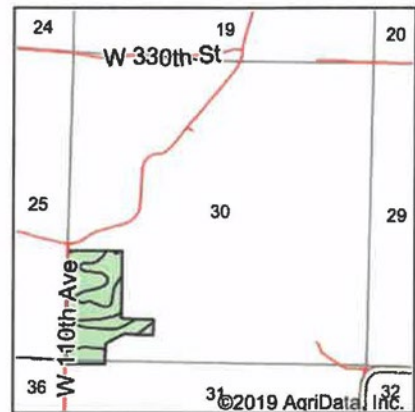

State: **Missouri**
 County: **Harrison**
 Location: **30-63N-29W**
 Township: **White Oak**
 Acres: **43.02**
 Date: **2/28/2019**

United
Country

NELSON REAL ESTATE

Maps Provided By:



© AgriData, Inc. 2019

www.AgriDataInc.com



Area Symbol: MO081, Soil Area Version: 21

Code	Soil Description	Acres	Percent of field	Non-Irr Class *c	Common bermudagrass	Caucasian bluestem	Warm season grasses	Alfalfa hay	Orchardgrass red clover	Tall fescue
30062	Gara loam, 9 to 14 percent slopes	15.92	37.0%	Ive						
34020	Colo silty clay loam, drainageway, 2 to 5 percent slopes, frequently flooded	9.32	21.7%	IIw						
30061	Gara loam, 5 to 9 percent slopes	9.14	21.2%	IIIe	7	8	8	7	7	7
30057	Gara loam, 14 to 18 percent slopes	4.86	11.3%	VIe						
60234	Weller silt loam, 2 to 5 percent slopes	3.61	8.4%	IIe	7	8	8	5	8	7
30005	Adair loam, 3 to 9 percent slopes	0.10	0.2%	IIIe	7	8	8	5	8	7
36116	Zook silty clay loam, heavy till, 0 to 2 percent slopes, occasionally flooded	0.07	0.2%	IIw						
Weighted Average					2.1	2.4	2.4	1.9	2.2	2.1